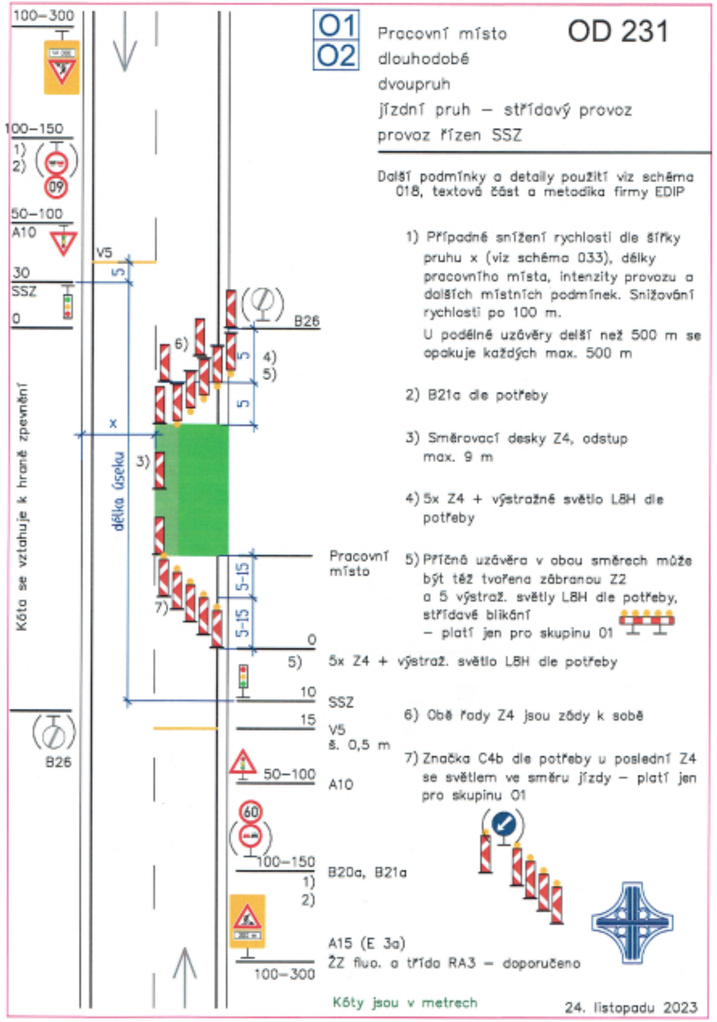I/14 ROKYTNICE NAD JIZEROU JABLONEC NAD JIZEROU UZAVÍRKA PO 1/2 DLE OD 231